NOORDGEVEL

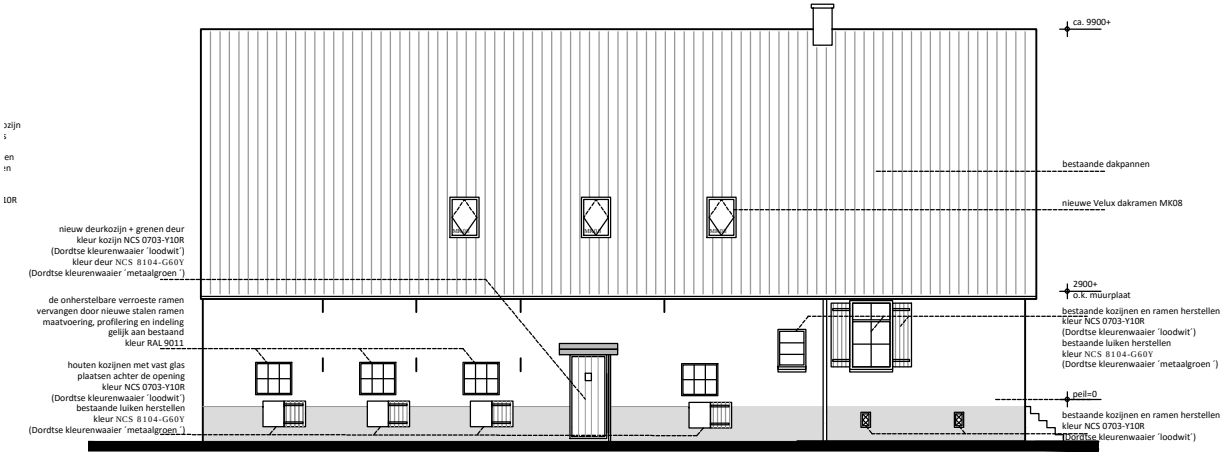

OOSTGEVEL

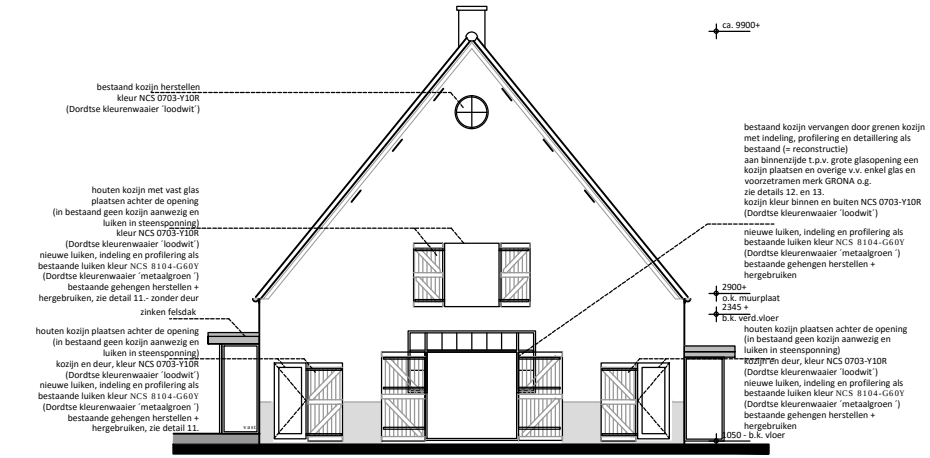

ZUIDGEVEL

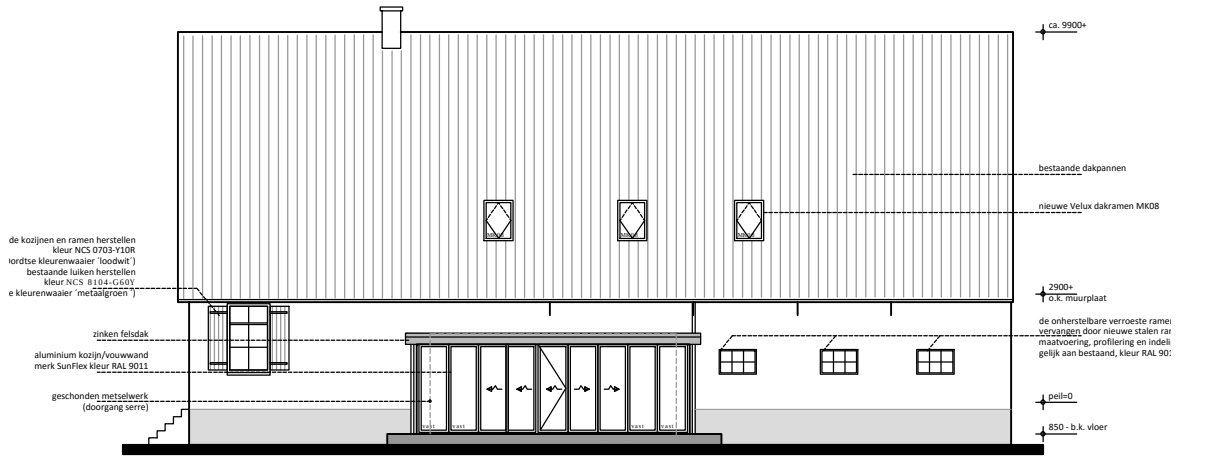

WESTGEVEL